

# DICOM Export Protocol Acteon CBCT to AxisGuide Pro

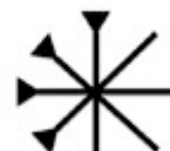

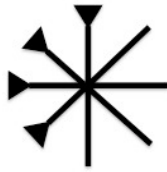

## Export DICOM from Acteon to AxisGuide Pro.

This protocol gives a detailed description of the steps to be followed for exporting your WhiteFoxControl scan images in DICOM format and for importing these AxisGuide Pro software. This protocol aims at an optimal visualization of your images in AxisGuide but does not guarantee easy segmentation.

### Part 1: WhiteFoxControl software

1. Adjust image settings after taking an acquisition Insert new patient in the patient list. After you selected the FOV, Quality and took the patient's acquisition, the 'Post Reconstruction Tools' window will appear. In the window below it will be possible to regulate the image settings using the tools shown below.

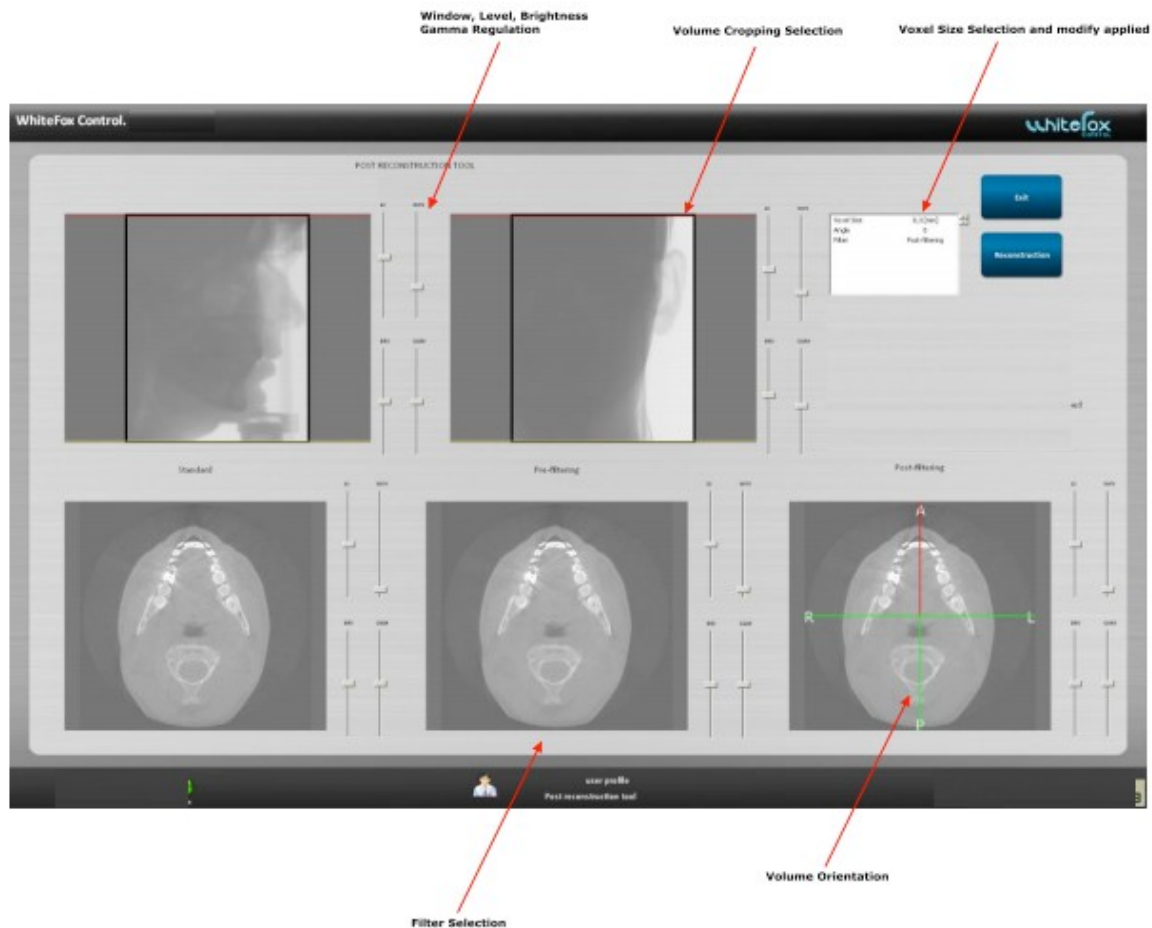

### 2. Exporting dicom

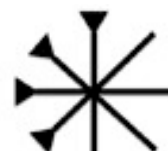

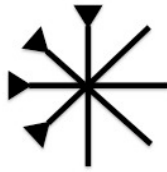

The dicom images are stored in the 'WhiteFox Control software database'

a. Select patient from the patients list

ID	Patient	Date of birth	City	Telephone
1	Quintanilla, David	2010 / 05 / 20	Regina, Mexico	
2	Quintero, Juan	1983 / 03 / 27	Los Angeles, California	
3	Quintero, Juan	1950 / 05 / 03		
4	Quintero, Juan	1978 / 04 / 28		
5	Quintero, Juan	1958 / 04 / 19		
6	Quintero, Juan	1951 / 09 / 01		
7	Quintero, Juan	1991 / 05 / 01		
8	Quintero, Juan	1962 / 07 / 30		
9	Quintero, Juan	1952 / 01 / 27		
10	Quintero, Juan	1962 / 08 / 19		
12	Quintero, Juan	1972 / 05 / 15		
13	Quintero, Juan	1935 / 01 / 15		
15	Quintero, Juan	1938 / 01 / 16		
16	Quintero, Juan	1964 / 02 / 08		
17	Quintero, Juan	1959 / 04 / 05		
18	Quintero, Juan	1962 / 10 / 21		
19	Quintero, Juan	1971 / 06 / 23		
20	Quintero, Juan	1940 / 11 / 13		
21	Quintero, Juan	1980 / 07 / 18		
22	Dicom Test	1954 / 08 / 13		
23	Quintero, Juan	1966 / 01 / 18		
24	Quintero, Juan	1949 / 04 / 15		
26	Quintero, Juan	1963 / 09 / 30		
27	Quintero, Juan	1950 / 10 / 09		
28	Quintero, Juan	1946 / 03 / 17		
29	Quintero, Juan	1946 / 12 / 13		
30	Quintero, Juan	1949 / 03 / 05		

b. Select an exam Select one of the available exams and right-click on it

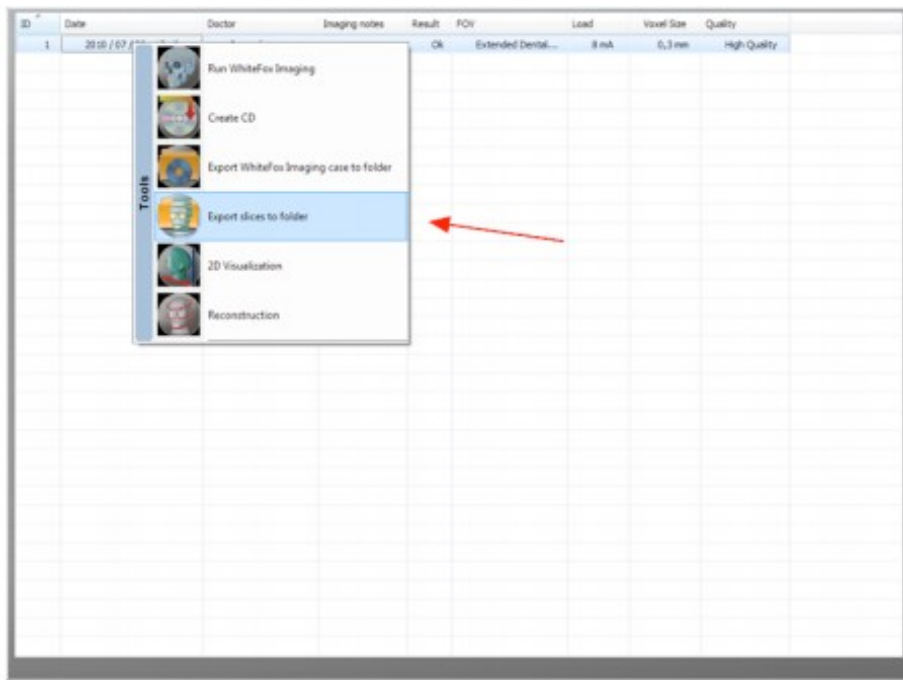

c. Export slices A new menu will appear, select the "Export Slices" option from the menu list.

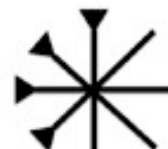

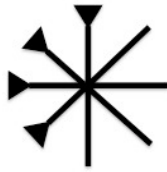

- c. Export slices A new menu will appear, select the “Export Slices” option from the menu list. Export to the folder AxisGuide\_Cases.



## Import DICOM to AxisGuide software

- 1. Open AxisGuide.

- 2. Click on  to open the DICOM.

- 3. Select the DICOM file and then click on Mandible or Maxilla or Head.

