

**DICOM Export Protocol
Planmeca CBCT to ANPA Planning
software**

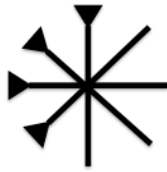



Export DICOM from Planmeca to ANPA Planning software.

1. Go to Romexis Patient Module and Open a PATIENT. Go to Romexis 3D module and Open a 3D Image.



2. In Romexis click on the icon " Export"



3. The "Export" dialogue will appear.

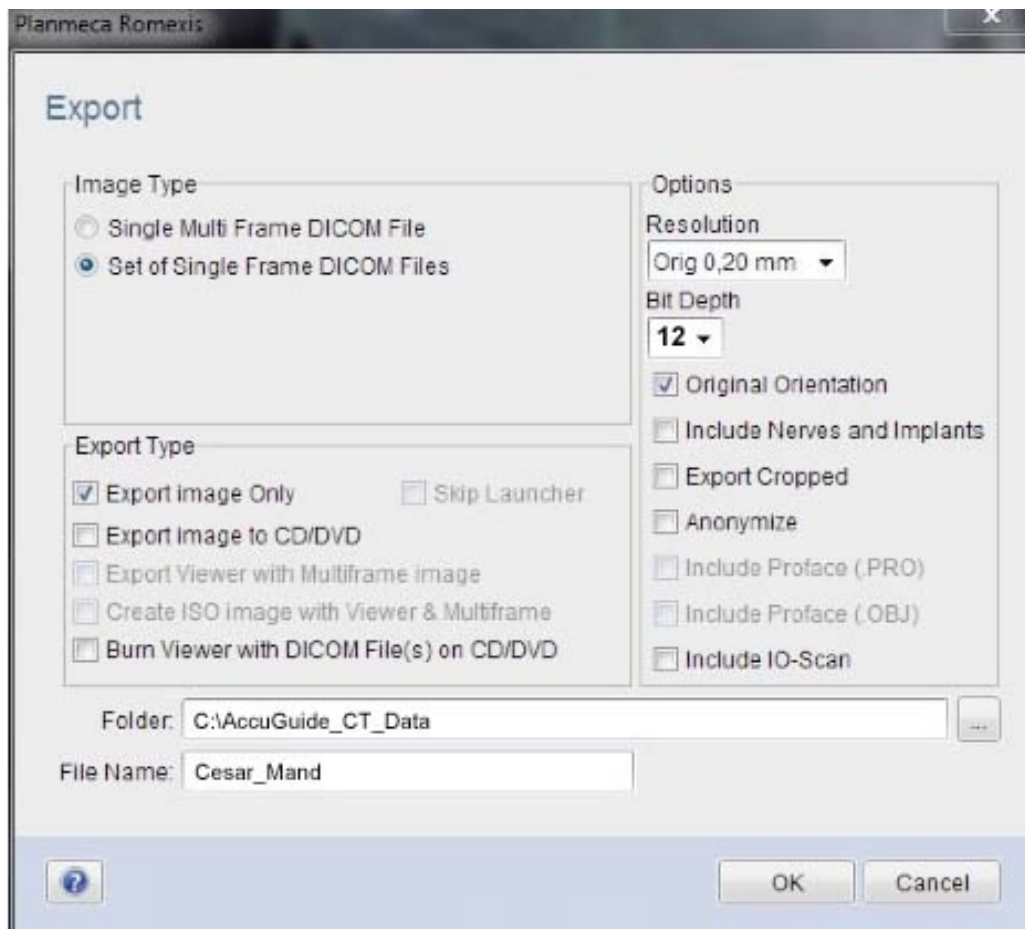

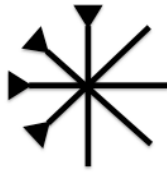

4. Export the image with original resolution, 12bit Depth and as a Set of Single Frame DICOM.
5. Save the DICOM in target folder C:\AccuGuide_CT_Data.

Import DICOM in ANPA Planning software

1. Start ANPA Planning software software.

2. Click on  to open the DICOM.

3. Select the DICOM file and then click on Mandible or Maxilla or Head.

